

Prime Jumbo Blue

Underwriting Requirements

Appraisal	PIW is not allowed; Second Appraisal over \$3 mm for Purchase and over \$2 for Refinance;
Assets	Gift funds are eligible. Gifts of equity are not allowed.
Cashout	Delayed Financing has Cash Out pricing and eligibility
Credit / Tradelines	Refer to AUS / Fannie Mae Guidelines
Delayed Financing	Property purchased within 180 days of the loan application
DTI	DTI 50%
Escrow	Escrow Waiver Allowed. No adj in NY. Max LTV for non-California loans is 80%.
Extensions / Relocks	Lock ext costs for all programs: 1st is 2.5 bps/day; 2nd is 5 bps/day. Reforelock: 15 days - 25 bps , 30 days - 37.5 bps
Income	Refer to AUS / Fannie Mae Seller Guide, Restricted stock ineligible, VOE within 10 days of consummation is required
Interest Only	Not Available
Loan Amount	Minimum LA \$1 over Conforming Loan Limit (1 unit \$806,500, 2 units \$1,032,500, 3 units \$1,248,150, 4 units \$1,551,250) Maximum Loan Amount \$3,500,000
MI	No MI Required
Mortgage History	BK, FCL, SS, DL, Modification - follow AUS; FRB - 6 payments out of FRB required
Points & Fees	Max Points and Fees 3%, Lender Paid Compensation is available
Property Type	1-4, PUD, Condo (Refer to AUS); 10 acres
Reserves	Follow AUS, Business assets cannot be used as reserves
Residency	Follow AUS
States Specifics	Texas Cash Out ineligible, CEMA is eligible
Term	15 Year and 30 Year Fixed Only
Underwriting Type	DU findings Approve/Ineligible due to loan amount, HPML Loans are ineligible
	* Additional Requirements may apply. See matrix and guidelines for details

Contacts & Links

Lock Desk/Scenario: 305.824.2421 | lock@admortgage.com | www.admortgage.com

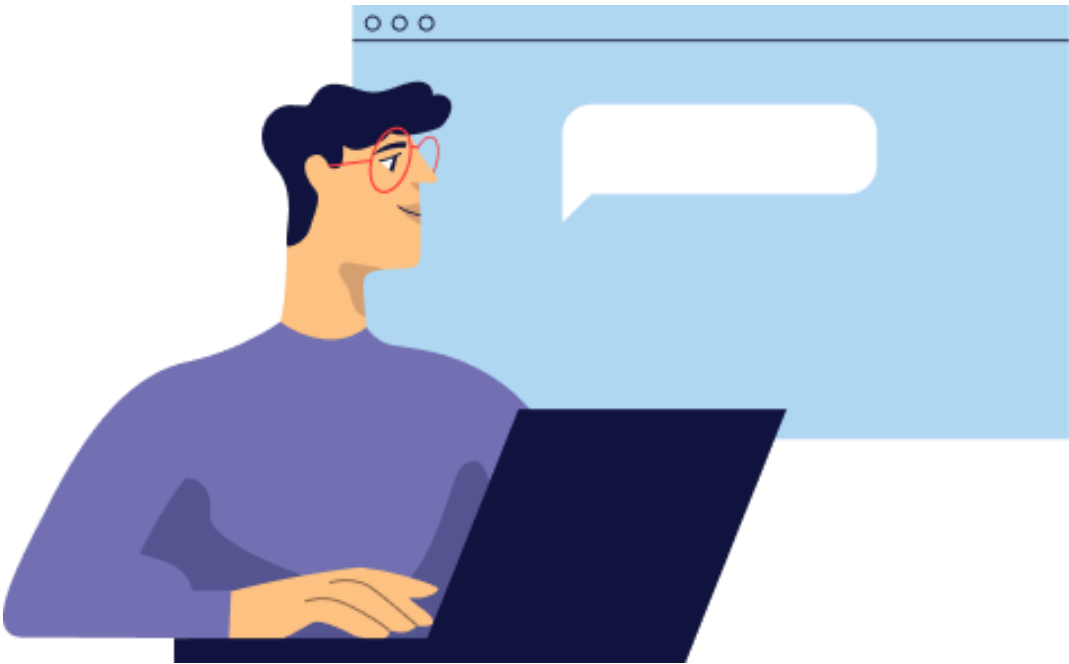

** NMLS# 958660 A&D Mortgage LLC. Programs and Pricing are subject to change without notice. This ratesheet is intended to be used by mortgage professionals only and is not an advertisement under Section 226.24 of Regulation Z, and is not meant for use by the general public.